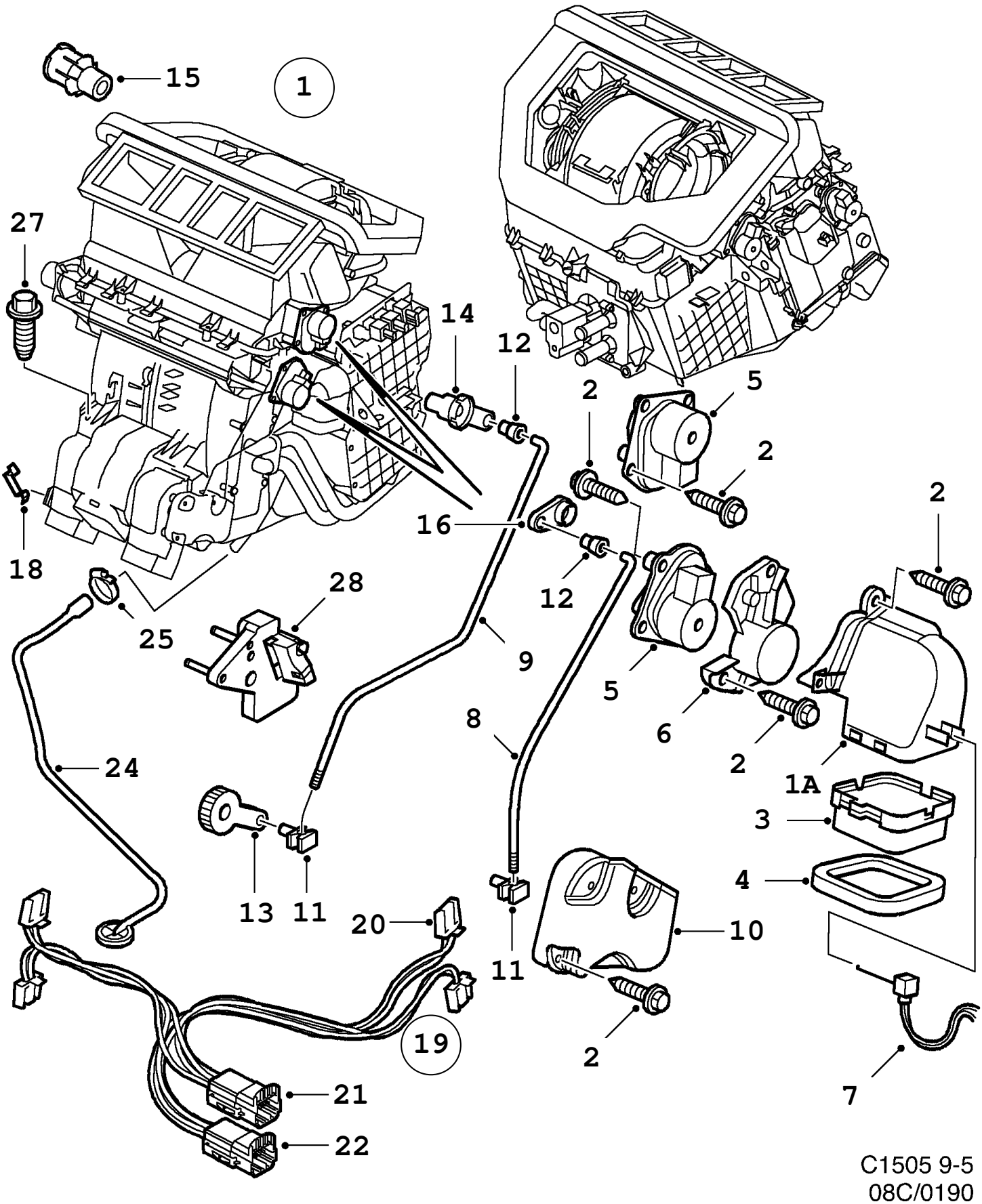
15
1
27
14
12
2
5
2
2
16
18
12
28
25
9
5
8
6
2
1A
24
3
4
13
11
20
10
11
19
2
7
21
22
C1505 9-5
08C/0190

0190 Heating and ventilation - Heating and ventilation unit - Part 2 (1998 - 2002) Ch. --23058288

Pos	Part No.	Article	Usage	Qty
1		Heater unit	Goto 8C - 160	
1A	47 56 268	·Outlet	LHD, LH	1
1A	47 56 276	·Outlet	LHD, RH	1
1A	47 57 183	·Outlet	RHD, LH	1
1A	47 57 191	·Outlet	RHD, RH	1
2	46 33 848	·Screw		X
3	47 56 813	·Pipe end		1
4	47 56 250	·Seal		2
5	45 41 702	·Electric motor Note: Ch. --X3094124	NLS-USE 5172580	3
5	51 72 580	·Electric motor Note: Ch. X3094125--		3
6	47 57 860	·Motor bracket	LH	1
6	47 57 878	·Motor bracket	RH	1
7	45 41 694	·Mixed air temperature	ACC	2
8	46 33 947	·Link arm Note: Temperature	NLS-USE 5334537	1
9	46 33 939	·Link arm Note: Distribution	NLS-USE 5334545	1
10	46 33 954	·Cover	LHD	1
10	46 33 962	·Cover	RHD, NLS-USE 5334628	1
11	47 57 209	·Clip		2
12	47 57 217	·Clip		2
13	47 57 456	·Lever rear Note: Distribution		1
14	53 34 693	·Lever front Note: Distribution	LHD	1
14	48 69 103	·Lever front Note: Distribution	RHD	1
15	48 69 244	·Bearing Note: Front. Distribution		1
16	53 34 701	·Lever front Note: Temperature		2
18	46 33 905	·Clip		6
19	47 57 761	·Cable harness	LHD	1
19	47 57 761	·Cable harness	LHD, ACC	1
19	47 57 233	·Cable harness	RHD, (4757779)	1
19	47 57 233	·Cable harness	RHD, ACC	1
20	47 58 785	··Connector housing		3
21	44 10 528	··Contact housing	NLS-USE 12756330, 12789932, 12805722	1
22	45 87 903	··Connector housing		1
24	47 56 581	·Draining hose Note: Ch. --W3057312	NLS-USE 12780081, 7985682	2
24	53 38 348	·Draining hose Note: Ch. W3057313--	(5045323), NLS-USE 12780081, 7985682	2
25	79 85 682	·Hose clamp		2
27	79 78 679	·Hexagon screw		2
28	48 68 923	·Attachment	LHD, ACC	1
28	48 68 931	·Attachment	RHD, ACC	1
	53 34 040	Service kit	See WIS Goto 8C - 1000	