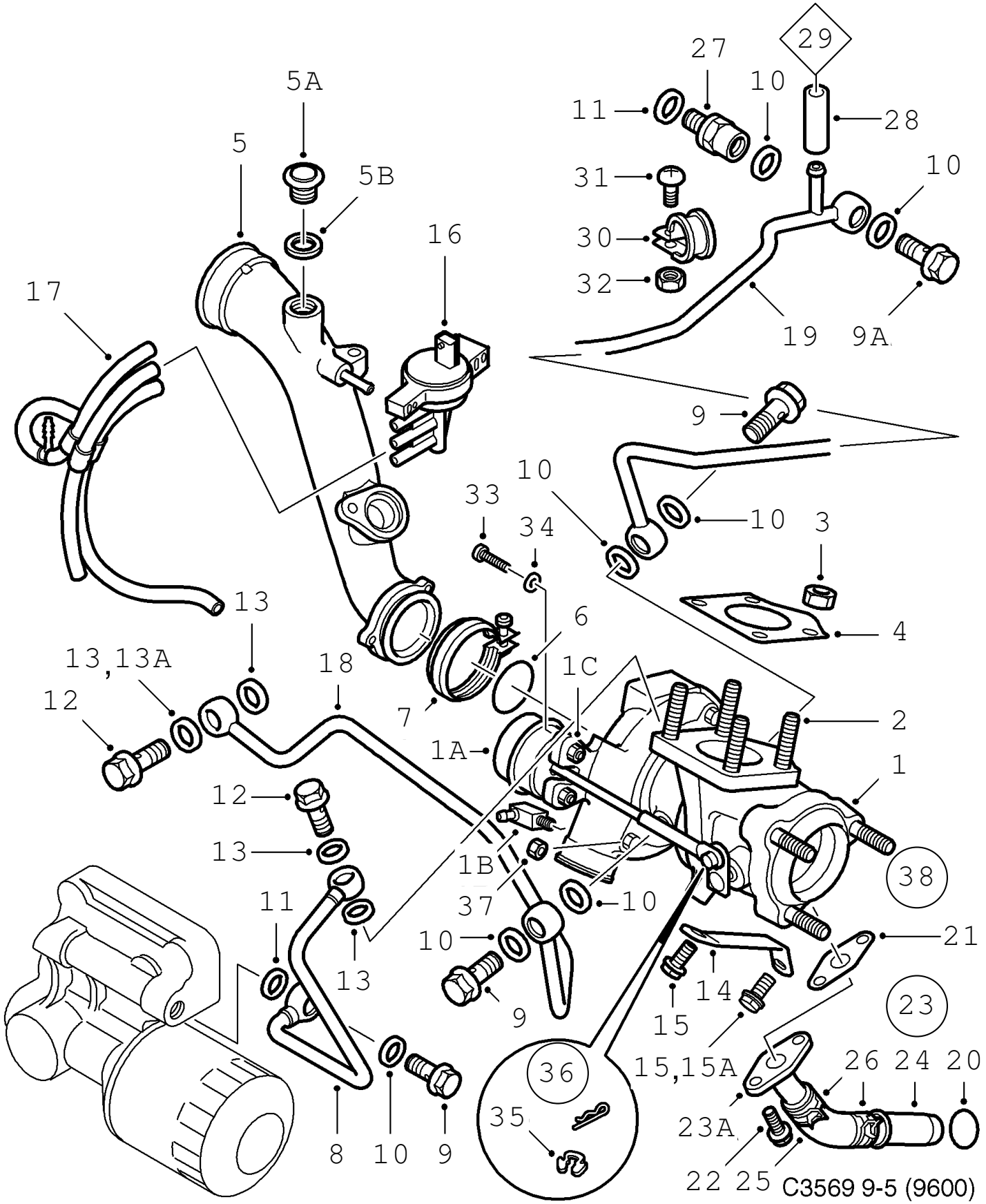
29
27
10
11
28
5A
5
5B
31
10
16
30
32
17
19
9A
9
10
33
10
3
34
13
6
4
13,13A
18
1C
12
7
2
1A
1
12
13
1B
38
37
10
11
10
21
13
14
9
15
23
15,15A
36
26
24
20
35
23A
8
10
9
22
25
C3569 9-5 (9600)

1210 Supercharging system - Turbocharger (1998 - 2010), B205, B235

Pos	Part No.	Article	Usage	Qty
1	91 98 631	Turbocharger Note: Ch. --13054700	2001, B205E, B235E, NLS-USE 55560913	1
1	59 55 703	Turbocharger Note: Ch. 13054701--	2001-2006, B205E, B235E, NLS-USE 55560913	1
1	91 72 180	Turbocharger Note: Also available as exchange unit.	2000-2004, B235R, NLS-USE 55559825	1
1A	91 99 811	·Wastegate	1998-2006, B205, B235E, NLS-USE 30583267	1
1A	94 83 983	·Wastegate	1998-2006, B235R, NLS-USE 55560085	1
1B	91 69 517	·Nipple		1
1C	91 69 426	·Nut		1
2	93 57 138	Screw	1998-2005, NLS-USE 90490326	7
3	30 520 445	Nut		4
4	91 13 937	Gasket		1
5	91 92 568	Tube	2001-2003, NLS-USE 30584297	1
5	91 92 568	Tube	2000-2003, B235R, NLS-USE 30584297	1
5A		·Screw	1998-2003 Goto 2 - 480	
5B		Washer	1998-2003 Goto 2 - 480	
6	90 490 362	O-ring	(9179615)	1
7	91 78 666	Clamp	1998-2005, NLS-USE 55559479	1
8	91 72 149	Tube	B205E, B235E, NLS-USE 55559432	1
8	91 79 458	Tube	1998-2005, B235R, B235L, NLS-USE 55559429	1
9	90 490 324	Banjo screw Note: Engine --3045745	1999-2003, B235R, M12	4
9	91 43 967	Banjo screw Note: Engine --3045745	2000-2003, M14, NLS-USE 90490325	3
9A	51 25 406	Banjo screw	2000-2010	1
10	92 150 435	Gasket	1998-2003, (14, 2 X 17, 9 X 1, 5)	6
10	11 066 422	Gasket	1999-2003, B235R, (12, 2 X 15, 4)	6
11	83 26 712	Seal	NLS-USE 4161162	2
12	90 490 324	Banjo screw		2
13	11 066 422	Gasket	1998-2002, (12, 2 X 15, 4)	4
14	91 79 342	Brace	1998-2005, NLS-USE 55559093	1
15	79 78 182	Screw	1998-2001, NLS-USE 92150012	2
16	91 75 290	Boost pressure control valve	1998-2005, NLS-USE 55557331	1
17	30 581 028	Vacuum hose Note: Engine --5000042		1
17	55 561 598	Vacuum hose Note: Engine 5000043--		1
18	91 72 164	Tube	1998-2005, NLS-USE 55559426	1
18	91 74 947	Tube	B235R, NLS-USE 55559428	1
18	55 559 428	Pipe	B235R	1
19	55 557 330	Pipe	(91 82 445), NLS-USE 55559430	1
19	55 559 430	Pipe		1
19	91 82 460	Tube	1998-2006, B235R, B235L, NLS-USE 55559431	1
20	75 02 263	O-ring		1
21	91 07 582	Gasket	1998-2005, NLS-USE 55563093	1
22	79 85 930	Screw Note: Engine --2052957	1998-2002	2
23	91 72 156	Tube Note: Engine 2052958--	B205E, B235E	1
23	91 79 334	Tube Note: Engine 2052958--	B235R	1
23A	91 80 514	·Tube	B205E, B235E	1
23A	91 74 939	·Tube	B235R	1
24	91 80 522	·Tube	NLS-USE 30572378	1
25	91 88 657	·Hose	1999-2010	1
25	91 88 657	·Hose Note: Ch. X3020001--	LHD, CA, US	1
26	45 76 591	Hose clamp		2
27	12 755 113	Nipple	(91 80 597)	1
28	91 72 487	Vacuum hose	1998-2005, NLS-USE 55558606	1
29		Electronic throttle actuator	Goto 2 - 790	

1210 Supercharging system - Turbocharger (1998 - 2010), B205, B235

Pos	Part No.	Article	Usage	Qty
30	79 69 355	Clamp	1998-2005, NLS-USE 92150772	1
31	79 78 117	Screw	1998-2005, NLS-USE 11900355	1
32	79 77 929	Nut	NLS-USE 11900451	1
33	94 83 991	Screw	1998-2006	2
34	95 42 408	Washer	1998-2006, NLS	2
35	91 85 497	E-circlip	TURBO, NLS-USE 55558372	1
35	95 42 416	E-circlip	B235R	1
36	91 85 489	Sealing kit	Goto 2 - 1270	X
37	55 560 915	Nut	B205E, B235E, NLS	1
38	55 563 823	Mounting kit	B235R	1
		Note: Engine --23046803		
	55 560 601	·Turbocharger	NLS-USE 55564966	1
	53 27 424	·Air inlet	1998-2009, NLS-USE 12846127	1
		Note: Ch. --93504673		
	54 64 144	·Shield		1
	79 89 395	·Clip nut	NLS-USE 32000369	1
	79 78 638	·Screw	NLS-USE 92151885	1
	55 559 826	·Pipe		1